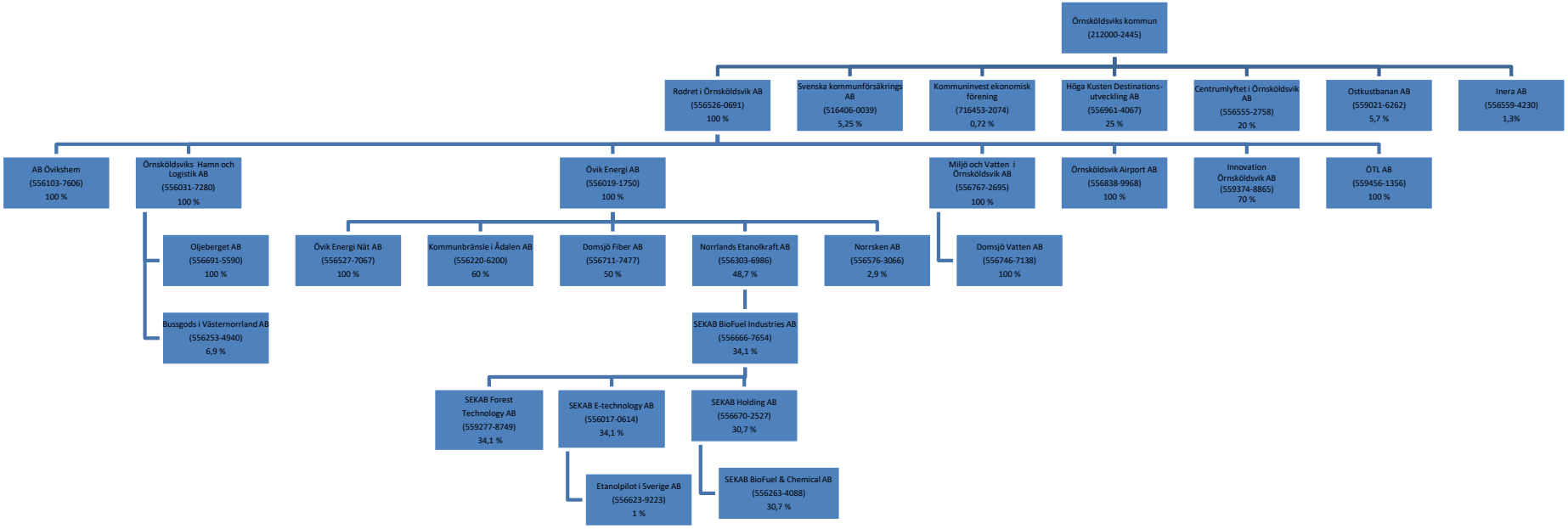Kommunkoncernens ägarintressen 2023-12-31